

THIS COPY HAS BEEN MADE BY OR WITH THE AUTHORITY OF FREEMAN  
 PATENT'S ACT 1988, UNLESS THAT ACT PROVIDES A OTHERWISE  
 EXCEPT FOR COPYRIGHT, THIS COPY MAY NOT BE REPRODUCED WITHOUT  
 THE PRIOR PERMISSION OF THE COPYRIGHT OWNER.

## PLANNING

| Rev | Date    | Drawn / Check | Description                              |
|-----|---------|---------------|--|
| B   | 27/1/15 | JC            | Additional area added                    |
| A   | 22/1/15 | JC            | Boundary line altered to centre of brook |

Rev House, Carpenter's Yard, Malton, YO17 7DY

Job: Proposed Reception Building & Carpark  
 Address: Hocking Trout Lake, Haxthorpe Road, Hocking  
 Client: Moorland Trout Farms  
 Planning: Location Plan

| Rev  | Date     | Drawn / Check | Sheet No | Sheet Qty |
|------|----------|---------------|----------|-----------|
| 1    | 22/01/15 | JC            | 01       | B         |
| 4258 | EX10     | 01            | B        | A3        |

DATE VALID  
16/10/15

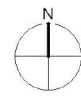

THESE COPIES HAVE BEEN MADE BY OR UNDER THE AUTHORITY OF REFERENCE TO THE COPYRIGHT PROPRIETARY IN RESPECT OF THE COPYRIGHT DESIGNATIONS AND RIGHTS ACT 1988. UNLESS THEY ARE OTHERWISE INDICATED, ANY REPRODUCTION OF THIS DRAWING WITHOUT THE WRITTEN PERMISSION OF THE COPYRIGHT OWNER IS STRICTLY PROHIBITED.

## PLANNING

| Rev | Date     | Drawn / Check | Description                             |
|-----|----------|---------------|---|
| C   | 05/10/15 | MP            | Pedestrian access added                 |
| B   | 27/11/15 | JC            | Additional area added                   |
| A   | 22/11/15 | JC            | Boundary line altered to centre of back |

EN - Engineer responsible for CL, Drawings to be sent to: Gorton  
 RL - Surveyors, 87 - Gorton Road, Gorton, Manchester, M14 6JL  
 © Stone & Bean Associates Ltd - Do Not Scale From This Drawing

**STONE & BEAN ASSOCIATES**  
 ARCHITECTS AND LANDSCAPE DESIGNERS  
 01663 6981 00  
 ry@stoneandbean.co.uk  
 www.stoneandbean.co.uk

River House, Capenhurst Yard, Macclesfield, YO17 7DY  
 Job: Proposed Reception Building & Carpark  
 Address: Hooking Trout Lake, Newbridge Road, Hooking, YDL8 8JL  
 Client: Moorland Trout Farms

Drawing: Location Plan showing pedestrian route to the Train Station

| Scale  | Date of Issue    | Drawn     | Checked  |
|--------|------------------|-----------|----------|
| 1:2500 | 28/11/14         | MP        | BS       |
| Sheet  | Total No. Sheets | Sheet No. | Revision |
| 4258   | AR10             | 01        | C A3     |

**DATE VALID**  
 16/10/15